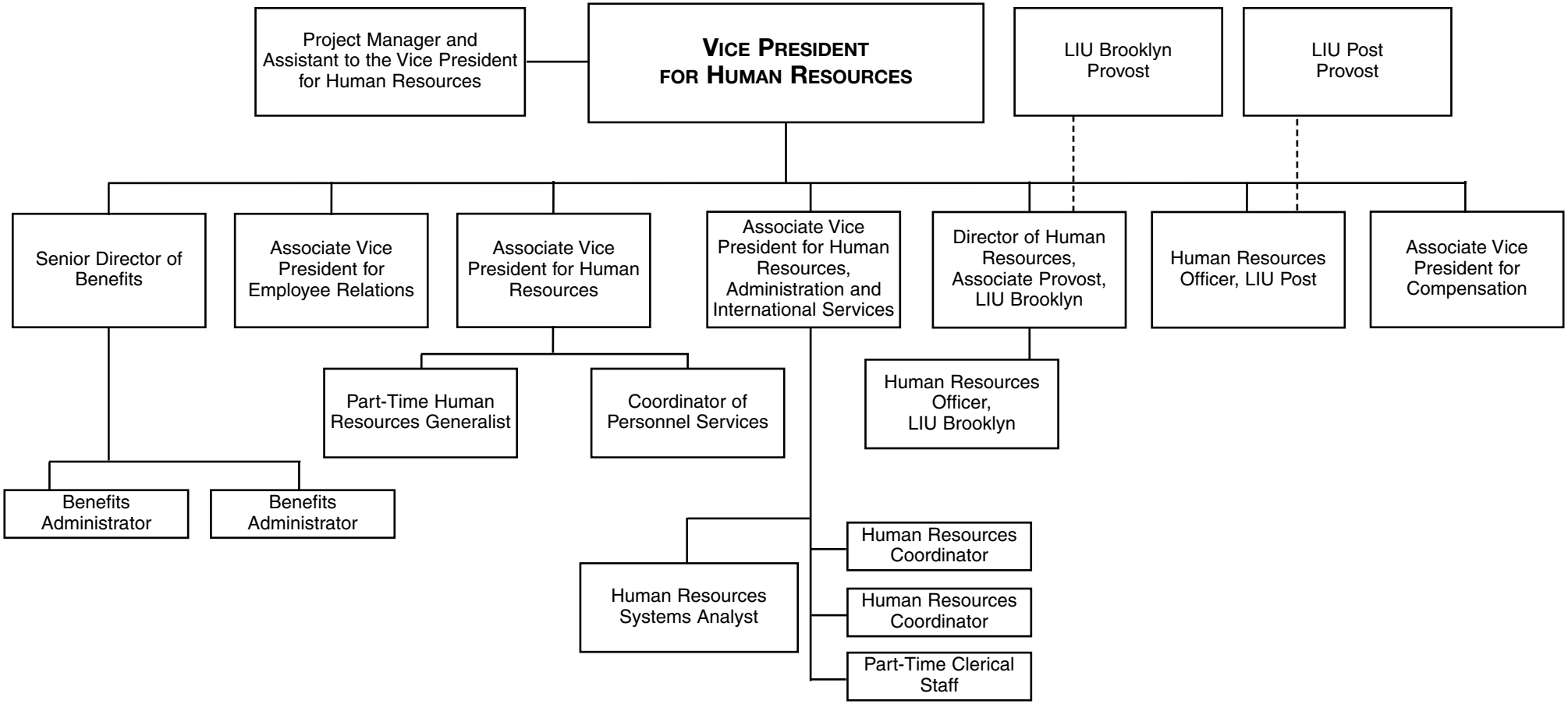LIU
Human Resources
(2012-2013)